

PLAN SHOWING THE PROPOSED EXTENSION FOR A RESIDENTIAL BUILDING IN S.No:25 pt & 38/1 AT NATESA NAICKAR AVENUE, ULLAGARAM VILLAGE (Plot No:43) SAIDAPET TK., CHINGLEPET DT.

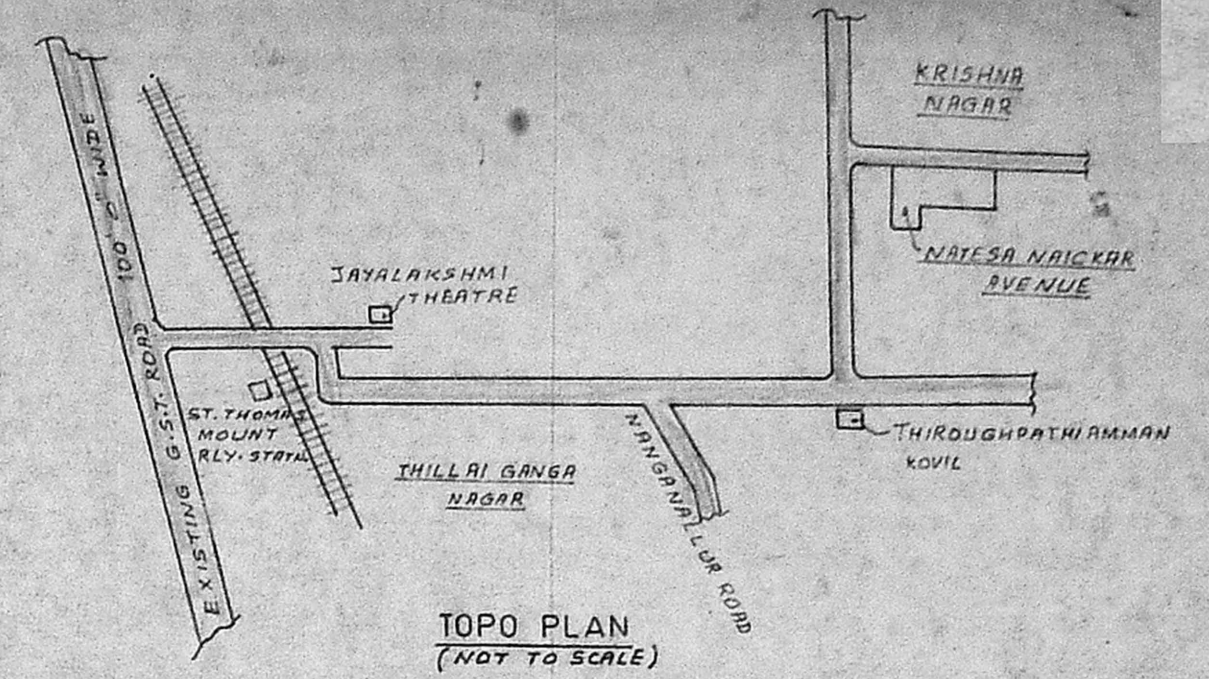

Planning Permit No. A/20553/156/93  
**APPROVED**  
 SUBJECT TO THE CONDITIONS IN THIS OFFICE LETTER.  
 No. A3/24299/92  
 FOR MEMBER SECRETARY  
 MADRAS METROPOLITAN  
 DEVELOPMENT AUTHORITY  
 FOR ANNOTATION

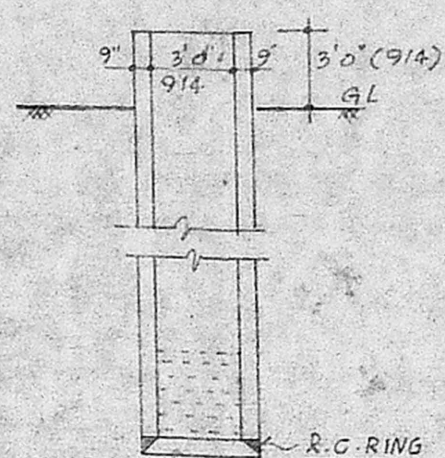
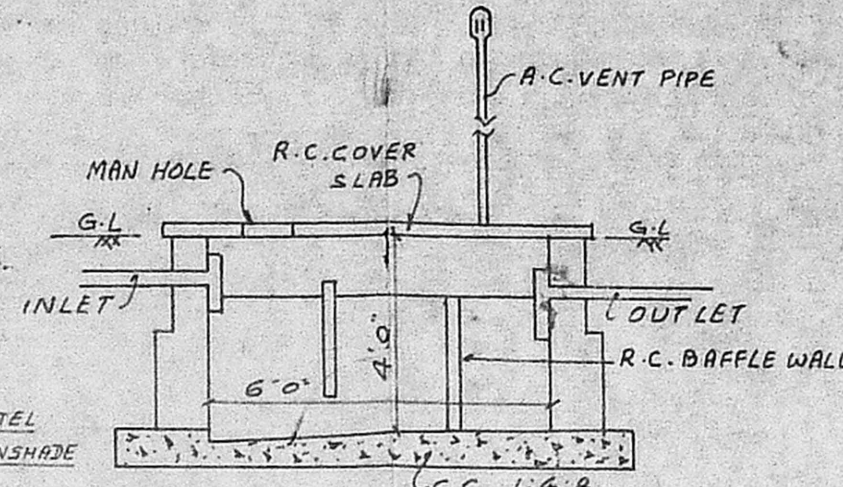
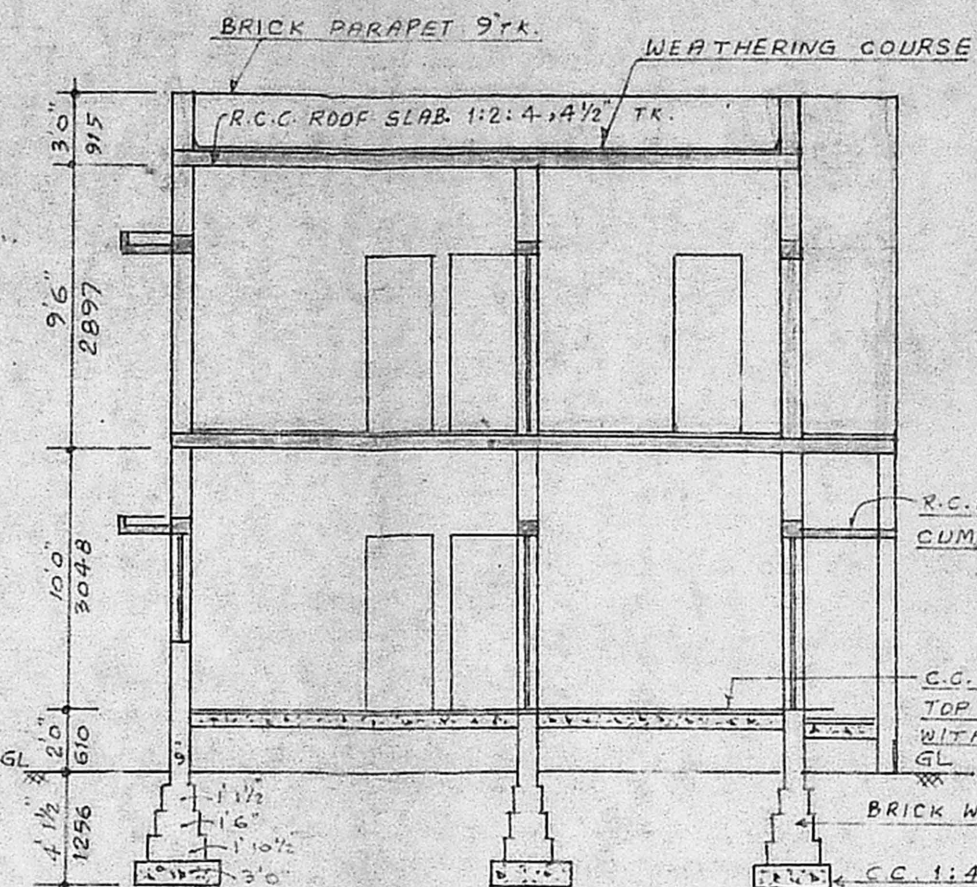

**JOINERY**

D	: DOOR	3'0" x 7'0"	990 x 2133
D1	: DOOR	3'0" x 7'0"	914 x 2133
D2	: DOOR	2'6" x 6'6"	762 x 1981
W	: WINDOW	5'0" x 4'6"	1524 x 1371
W1	: "	3'0" x 4'6"	914 x 1371
V	: VENTILATOR	3'0" x 2'0"	914 x 610
J	: R.C. JALY	4'6" x 4'6"	1371 x 1371

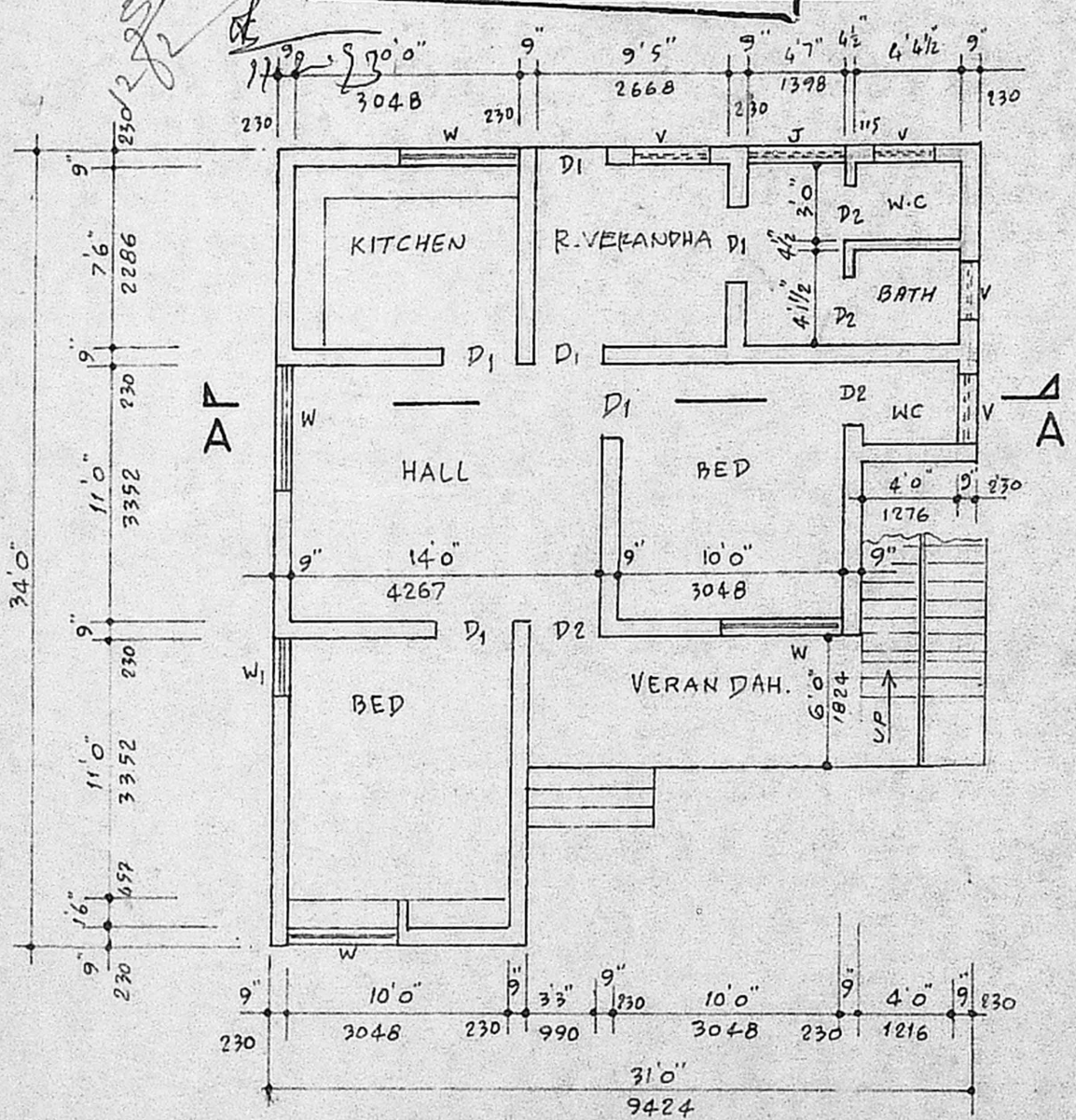

GROUND FLOOR PLAN

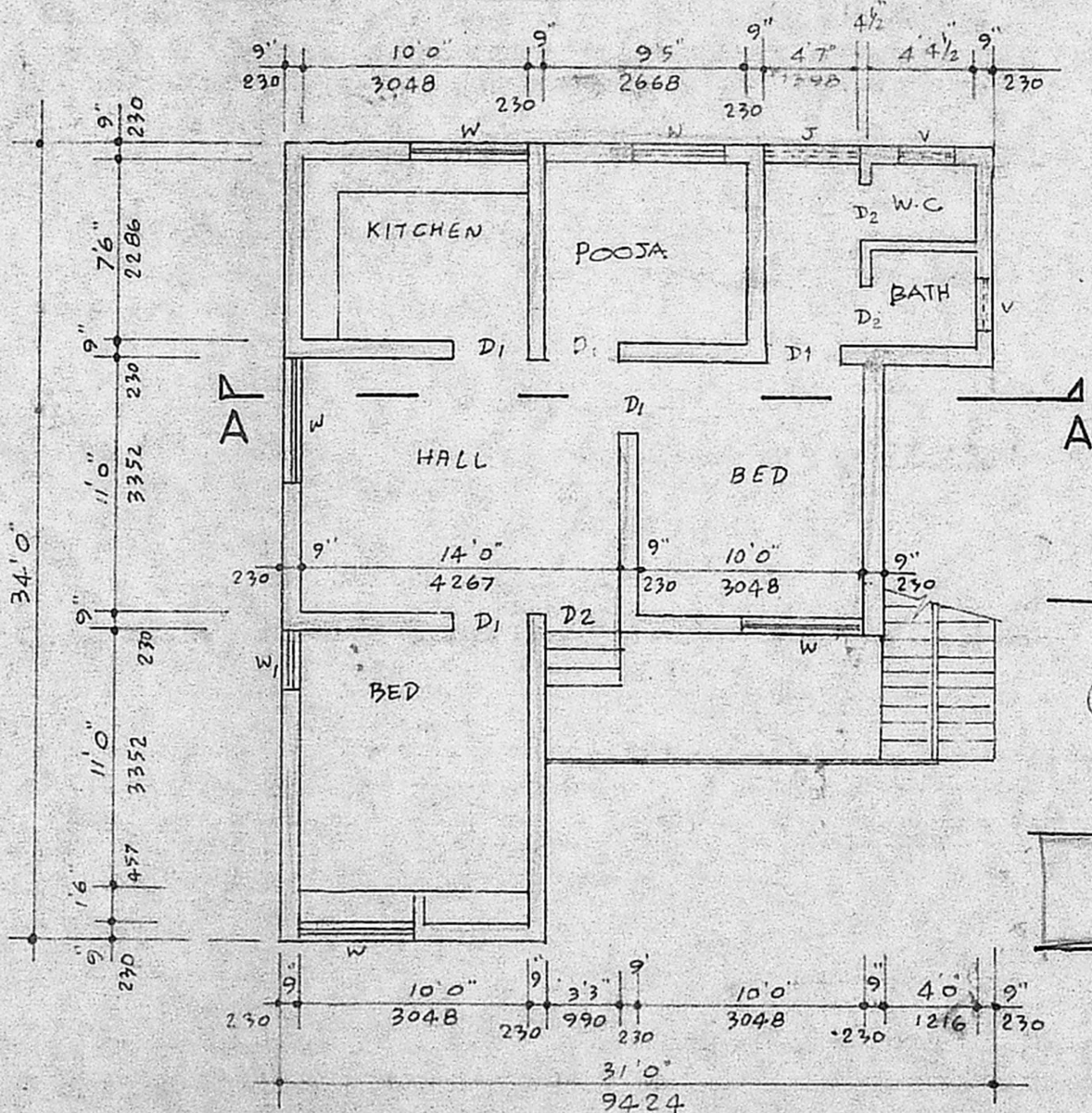

FIRST FLOOR PLAN

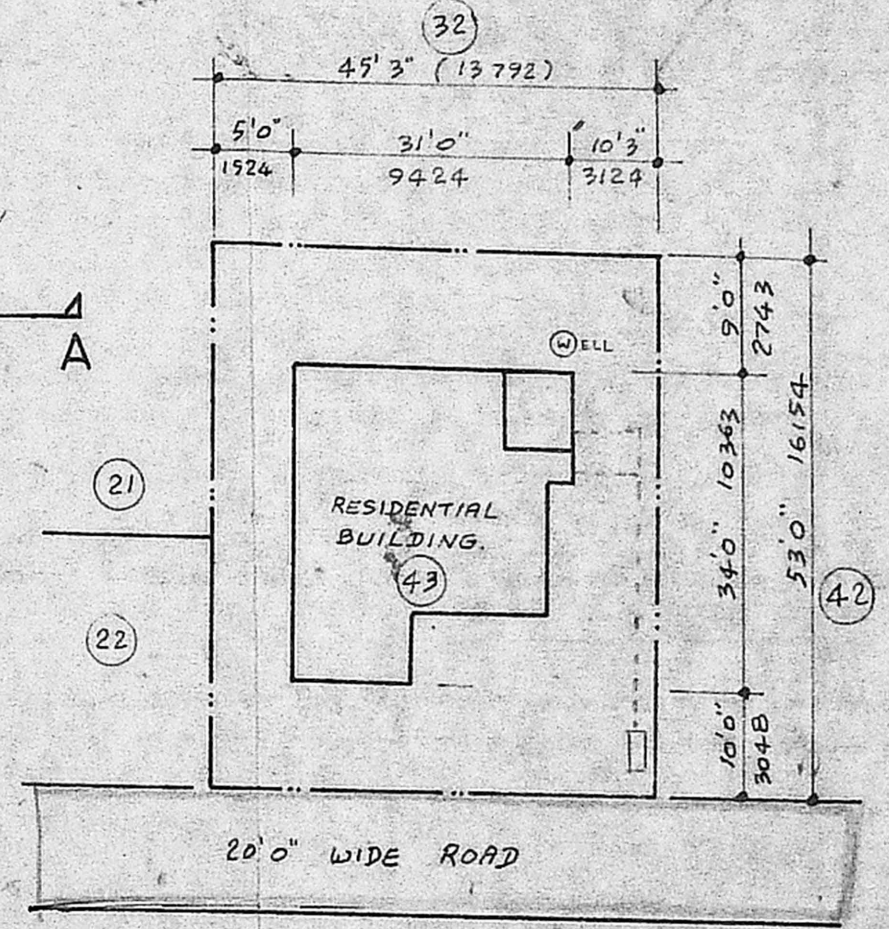

SITE PLAN  
 SCALE: 1" = 20'0"

Scrutiny plan  
 16/11

PROPOSED EXTENSION SHOWN THUS   
 BOUNDARY SHOWN THUS   
 ROAD SHOWN THUS

Mrs. Malathi Sathuraman  
 SIGNATURE OF OWNER

R. Mohan Rao, D.C.E.  
 LICENSED SURVEYOR  
 Corporation of Madras  
 REG. No: 14  
 AMBATTUR TOWN SHIP  
 ALANDUR MUNICIPALITY  
 Consulting Engineer  
 Office: 15, Madley Road  
 T. NAGAR, MADRAS-600 017